ISLAMIC FINANCE

Islamic finance has emerged as a fast-growing, prominent, alternative financial intermediation mechanism on the world financial stage. BIBF's Centre for Islamic Finance works towards fostering the growth of the Islamic banking community in Bahrain and the wider Middle East as well as other traditional commercial banking jurisdiction, and has earned its global footprint - conducting training in more than 17 countries worldwide.

The learning experience provided by the BIBF focuses on operations, products and services, management development, and professional qualifications. We believe that training should provide a dual track and impart knowledge and practical skills to enable and enhance productivity.

We also provide advisory services to clients wishing to enhance their Islamic finance human capital, structure Islamic transactions, or gain access to the Middle East capital markets.

The dates and fees mentioned in this section are subject to change at the Institute's discretion. Please visit www.bibf.com for the latest updates.

LEVEL 1:

ISLAMIC BANKING & FINANCE

COURSE CODE 600E

The Introduction to Islamic Banking and Finance - 1 course is the first course of a three-part series that provides a thorough explanation on the fundamental principles of various key aspects in Islamic banking and finance. This includes a discussion on the current Islamic banking landscape, the authorities of interpretation, the key Islamic nominate contracts applied in the industry, and a review of some of the widely used products in the Islamic banking and finance industry.

This course is suitable for individuals who would like to delve deeper into the area of Islamic banking and finance, and is an ideal pre-requisite for other Islamic finance-related specialised courses offered by BIBF.

LEARNING OUTCOMES

- The evolution of Islamic Banking and finance: Past, Present, and Future
- A recap on Islamic Economics and its fundamental principles
- The sources of Islamic Law and Islamic Commercial Jurisprudence
- Authorities of interpretation in Islamic banking and finance
- The negative elements of transactions
- The Islamic nominate contracts: Basic principles and application

INSTRUCTOR

- Alfatih Gessan PWA
- Dr. Ahmad Asad Mahmood Ibrahim

ASSESSMENT TYPE

This course is examinable.

This course can also be customized, delivered at location and can be delivered in Arabic

DURATION

- 5 DAYS
  (5 hours per day)

START DATE(s)

17 - 21 MAR 2019
23 - 27 JUN 2019
22 - 26 SEP 2019

FEES

MEMBER ORGANISATIONS

GCC NATIONALS	COVERED BY LEVY
OTHER NATIONALITIES	BHD 125

NON MEMBER ORGANISATIONS

ALL NATIONALITIES	BHD 250

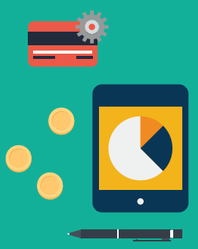

OPEN ENROLMENT

تمكين
Tamkeen

SUPPORTED BY TAMKEEN

LEVEL 2:

ISLAMIC BANKING & FINANCE

COURSE CODE 641E

The Introduction to Islamic Banking and Finance – PART 2 course is the second course of a three-part series that gives a thorough explanation on the fundamental principles of selected areas in Islamic banking and finance. The ideal pre-requisite for this course is the Introduction to Islamic Banking and finance - Part 1 course. This course is aimed at individuals who are interested in a career in the area of Islamic banking and finance, or have recently started their career in this field.

It is also recommended as a refresher course for those already acquainted with Islamic banking and finance as it covers a multitude of selected areas in the field and discusses the current issues facing the industry.

LEARNING OUTCOMES

- A recap of part 1 of the to Islamic banking and finance series
- Supplementary Islamic nominate contracts (Wadi'ah yad Amanah and Wadi'ah yad Dhamanah, Ju'alah, Wakalah, ar-Rahn, Hawala) and hybrid Islamic nominate contracts
- An introduction to Islamic credit cards
- An introduction to Islamic mutual funds
- Islamic Real Estate Investment Trusts
- An introduction to products of Islamic trade finance (letter of guarantee and letter of credit)
- An introduction to Islamic accounting, auditing, and corporate governance standards of AAOIFI

INSTRUCTOR

- Alfatih Gessan PWA
- Dr. Ahmad Asad Mahmood Ibrahim

ASSESSMENT TYPE

This course is examinable.

This course can also be customized, delivered at location and can be delivered in Arabic

DURATION

- 3 DAYS
  (5 hours per day)

START DATE(s)

12 - 14 MAY 2019
03 - 05 NOV 2019

FEES

MEMBER ORGANISATIONS	
GCC NATIONALS	COVERED BY LEVY
OTHER NATIONALITIES	BHD 75
NON MEMBER ORGANISATIONS	
ALL NATIONALITIES	BHD 150

OPEN ENROLMENT

تمكين
Tamkeen

SUPPORTED BY TAMKEEN

LEVEL 3:

ISLAMIC BANKING & FINANCE

COURSE CODE 642E

The Introduction to Islamic Banking and Finance – PART 3 course is the last course of a three part series that gives a thorough explanation on the fundamental principles of selected areas in Islamic banking and finance. The ideal pre-requisite for this course are the Introduction to Islamic Banking and finance - Part 1 and Part 2 course. Like the previous parts, part 3 of the course is aimed at individuals who are interested in a career in the area of Islamic banking and finance, or have recently started their career in this field.

It is also recommended as a refresher course for those already acquainted with Islamic banking and finance as it covers a multitude of selected areas in the field and discusses the current issues facing the industry.

LEARNING OUTCOMES

- A recap of part 1 and part 2 of the Introduction to Islamic banking and finance series
- Introduction to Islamic capital market products: equity, bonds, and derivatives
- Asset based vs. asset backed Sukuk
- A focus on the Halal Economy
- Introduction on theories, techniques, and practice of Islamic insurance (Takaful)
- Introduction to Risk management of Islamic financial institutions

INSTRUCTOR

- Mujtaba Khalid
- Alfatih Gessan PWA
- Dr. Ahmad Asad Mahmood Ibrahim

ASSESSMENT TYPE

This course is examinable.

This course can also be customized, delivered at location and can be delivered in Arabic

DURATION
- 3 DAYS
  (5 hours per day)

START DATE(s)
22 - 24 DEC 2019

FEES

MEMBER ORGANISATIONS	
GCC NATIONALS	COVERED BY LEVY
OTHER NATIONALITIES	BHD 75
NON MEMBER ORGANISATIONS	
ALL NATIONALITIES	BHD 150

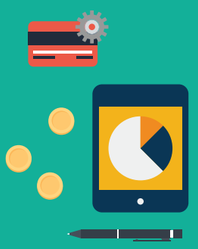

OPEN ENROLMENT

تمكين
Tamkeen

SUPPORTED BY TAMKEEN

SHARIAH FOR BANKERS
COURSE CODE 630E

OPEN ENROLMENT

The Shariah for Bankers course provides a comprehensive explanation on the Islamic foundations and principles of the origin of the current Islamic banking and finance system, with a specific focus on Islamic commercial jurisprudence. The course also includes intellectual discussions on the theories of property, rights, ownership, and contracts. The theory of contracts and its pillars are given specific emphasis and is covered in a significant portion of the course.

The course is aimed at individuals who are interested in the area of Islamic banking and finance, especially from the perspective of its legal foundations: the Shariah, Fiqh, Fiqh al-Muamalah, and Usul al-Fiqh.

LEARNING OUTCOMES

- The definition of Shariah, Fiqh, and Usul al-Fiqh
- An overview of Islamic commercial jurisprudence
- Legal framework of the Shariah that underlies the Islamic financial system
- The fundamentals of contracts
- The negative elements of contracts
- Process of AAOIFI Shariah standards structuring
- Relevant standards from AAOIFI's Shariah standards

INSTRUCTOR

- Dr. Ahmad Asad Mahmood Ibrahim

ASSESSMENT TYPE

This course is examinable.

This course can also be customized, delivered at location and can be delivered in Arabic

DURATION
- 3 DAYS
  (5 hours per day)

START DATE(s)
31 MAR - 02 APR 2019

FEES

MEMBER ORGANISATIONS	
GCC NATIONALS	COVERED BY LEVY
OTHER NATIONALITIES	BHD 75
NON MEMBER ORGANISATIONS	
ALL NATIONALITIES	BHD 150

تمكين
Tamkeen

SUPPORTED BY TAMKEEN

SHARIAH AUDITING FOR NON-AUDITORS

COURSE CODE 638E

OPEN ENROLMENT

The Shariah Auditing for Non-Auditors course provides a thorough explanation of the Shariah audit body in terms of its scope of specialities, and its position pertinent to the organisational structure within Islamic financial institutions. An explanation on the working plan of the regulatory body and how it achieves efficiency over the executive body is also a main focus area for the course.

This course is beneficial for individuals from conventional and Islamic financial institutions who are involved in the Shariah Audit function but do not work in the audit department itself and not likely to have an auditing background. It is also suitable for staff of central banks, credit officers, compliance officers, or individuals who would like to learn more about Shariah Auditing.

LEARNING OUTCOMES

- The role of Shariah supervision in Islamic banks
- The establishment of a Shariah audit
- The differences between Shariah supervision and Shariah auditing
- Relationship between Shariah audit and Shariah supervision
- Developing a Shariah audit programme
- Preparation of a Shariah audit manual

INSTRUCTOR

- Dr. Ahmad Asad Mahmood Ibrahim

ASSESSMENT TYPE

This course is examinable.

This course can also be customized and delivered at location.

DURATION

- 3 DAYS
  (5 hours per day)

START DATE(s)

07 - 09 APR 2019

FEES

MEMBER ORGANISATIONS	
GCC NATIONALS	COVERED BY LEVY
OTHER NATIONALITIES	BHD 75
NON MEMBER ORGANISATIONS	
ALL NATIONALITIES	BHD 150

تمكين
Tamkeen

SUPPORTED BY TAMKEEN

FOUNDATIONS OF STRATEGIC MANAGEMENT FROM AN ISLAMIC PERSPECTIVE

COURSE CODE 652

This course takes traditional theories and interprets them from an Islamic perspective using international case studies. It is extremely useful for Islamic-oriented business individuals including those working in Islamic financial institutions and want to ensure that their businesses are in compliance with the Shariah, especially with a particular focus on developing corporate cultures and structures in sync with Islamic values. Strategic Management of Islamic financial institutions is a key aspect that influences how the future of the industry will be shaped, in terms of growth, diversification of products and services, and even Shariah compliance. This course will contribute in raising the awareness of the importance of having a proper process and structure related to Strategic Management for Islamic financial institutions, which is relevant to the rules and regulations of the Shariah.

LEARNING OUTCOMES

- Issues of conventional management and strategic management
- The role of Islamic law in management and strategic management
- Strategic decision making from an Islamic perspective
- The link between strategy and culture
- Islamic in the context of organisations and leadership
- Development of a corporate culture that is synchronised with Islamic values
- Analysis real life contemporary strategic management-related cases

INSTRUCTOR

- Alfatih Gessan PWA

ASSESSMENT TYPE

This course is examinable.

DURATION

- 3 DAYS
  (5 hours per day)

START DATE(s)

05 - 07 MAY 2019

FEES

MEMBER ORGANISATIONS	
GCC NATIONALS	COVERED BY LEVY
OTHER NATIONALITIES	BHD 75
NON MEMBER ORGANISATIONS	
ALL NATIONALITIES	BHD 150

OPEN ENROLMENT

SUPPORTED BY TAMKEEN

ISTISNA' & ITS APPLICATIONS
COURSE CODE 632E

The Istisna' and its Applications course provides an in-depth understanding on the contract of Istisna' and how it is applied in the current Islamic banking industry. It also presents a detailed explanation on the many aspects of the original Istisna' contract; covering its principles, legal foundations, and variations. The course makes use of cases that utilise sample contracts to further explain the concepts of Istisna'.

This course is aimed at individuals who would like to gain an in-depth understanding on the specific contract of Istisna' and how it is applied in the current Islamic banking products, and for those who deal directly with Istisna' -based products.

LEARNING OUTCOMES

- A review on the history of Islamic banking and its current financial landscape
- Key principles and rules of the Islamic nominate contract of Istisna'
- A discussion on Islamic banking products that utilise the contract of Istisna': Istisna' as a mode of financing, Istisna' for project financing, Istisna' for home financing, Istisna' using the method of BOT (Build Operate Transfer), Istisna' combined with Bay' al-Istijrar
- Istisna' and parallel Istisna' under AAOIFI Shariah Standards No. 11
- Accounting for Istisna' and parallel Istisna' transactions under AAOIFI FAS No.10

INSTRUCTOR

- Dr. Ahmad Asad Mahmood Ibrahim

ASSESSMENT TYPE

This course is assessed.

This course can also be customized, delivered at location and can be delivered in Arabic

DURATION
- 2 DAYS
  (5 hours per day)

START DATE(s)
07 - 08 JUL 2019

FEES

MEMBER ORGANISATIONS	
GCC NATIONALS	COVERED BY LEVY
OTHER NATIONALITIES	BHD 50
NON MEMBER ORGANISATIONS	
ALL NATIONALITIES	BHD 200

OPEN ENROLMENT

تمكين
Tamkeen

SUPPORTED BY TAMKEEN

MURABAHAH & ITS APPLICATIONS

COURSE CODE 631E

The Murabahah and its Applications course provides an in-depth understanding on the contract of Murabahah. It presents a detailed explanation on the many aspects of the Murabahah contract and it's derivatives; covering the principles, legal foundations, and variations. The course makes use of cases that utilise sample contracts and scenarios to further explain the concepts of Murabahah. The course is aimed at individuals who would like to gain an in-depth understanding on the specific contract of murabahah and how it is applied in the current Islamic banking products, and for those who deal directly with murabahah-based products.

LEARNING OUTCOMES

- A historical perspective to buying and selling contracts
- A review on the history of Islamic banking and its current financial landscape
- Key principles and rules of the Islamic nominate contract of Murabahah
- A discussion on the products of Murabahah in Islamic banking: Murabahah to the purchase orderer with obligation, Murabahah to the purchase orderer without obligation, reverse Murabahah, commodity Murabahah, Bai' Al Inah, Tawarruq, Murabahah for imported goods, and Murabahah in trade finance
- Murabahah to the purchase orderer under AAOIFI Shariah Standards No. 8
- Tawarruq (monetisation) under AAOFI Shariah Standards No. 30
- Accounting for Murabahah transactions under AAOIFI FAS No.2

INSTRUCTOR

- Dr. Ahmad Asad Mahmood Ibrahim

ASSESSMENT TYPE

This course is assessed.

This course can also be customized, delivered at location and can be delivered in Arabic

DURATION

- 2 DAYS
  (5 hours per day)

START DATE(s)

22 - 23 SEP 2019

FEES

MEMBER ORGANISATIONS	
GCC NATIONALS	COVERED BY LEVY
OTHER NATIONALITIES	BHD 50
NON MEMBER ORGANISATIONS	
ALL NATIONALITIES	BHD 100

OPEN ENROLMENT

تمكين
Tamkeen

SUPPORTED BY TAMKEEN

ISLAMIC MUTUAL FUNDS
COURSE CODE 611E

The Islamic Mutual Funds course provides an introductory comprehensive overview of one of the fast growing products in Islamic banking and finance: Islamic mutual funds. Aspects such as its key principles, structure, legal foundations, operations, and management, are the topics of discussions that will be covered in detail throughout the course.

LEARNING OUTCOMES

- History of mutual funds and Islamic mutual funds
- Shariah guidelines for investment
- The legal structure of mutual funds and Islamic mutual funds
- Types of Islamic mutual funds and its investment activities
- The Dow Jones Islamic index
- Legal framework in Bahrain in relations to the CBB Rule Book
- Social Responsible Investments
- Real Estate Investment Trusts
- Case studies

INSTRUCTOR

- Dr. Ahmad Asad Mahmood Ibrahim
- Alfatih Gessan PWA

ASSESSMENT TYPE

This course is assessed.

This course can also be customized, delivered at location and can be delivered in Arabic

DURATION
- 2 DAYS
  (5 hours per day)

START DATE(s)
29 - 30 SEP 2019

FEES

MEMBER ORGANISATIONS	
GCC NATIONALS	COVERED BY LEVY
OTHER NATIONALITIES	BHD 50
NON MEMBER ORGANISATIONS	
ALL NATIONALITIES	BHD 100

OPEN ENROLMENT

تمكين
Tamkeen

SUPPORTED BY TAMKEEN

IJARAH & ITS APPLICATIONS
COURSE CODE 609E

The Ijarah and its Application course provides a detailed explanation on the many aspects of Ijarah; covering its principles, legal foundations, and more specifically, how it is applied in the current Islamic banking practice. The course makes use of cases that utilise sample contracts and scenarios to further explain to participants the concept of Ijarah.

The course is for individuals who would like to gain an in-depth understanding on the specific contract of Ijarah and how it is applied in the current Islamic banking products, those who deal directly with Ijarah-based products, or those working in Islamic leasing companies.

LEARNING OUTCOMES

- A historical perspective of traditional leasing
- A review on the history of Islamic banking and its current financial landscape
- Key principles and rules of the Islamic nominate contract of Ijarah
- A discussion on the application of Ijarah in products: Operational Ijarah, financial Ijarah, Islamic real estate investment trust, Ijarah Sukuk, Ijarah credit card, forward Ijarah
- Ijarah and Ijarah Muntahia Bittamleek under AAOIFI Shariah Standards No. 9
- Accounting for Ijarah transactions under AAOIFI FAS No. 8

INSTRUCTOR

- Dr. Ahmad Asad Mahmood Ibrahim
- Alfatih Gessan PWA

ASSESSMENT TYPE

This course is assessed.

This course can also be customized, delivered at location and can be delivered in Arabic

DURATION
- 2 DAYS
  (5 hours per day)

START DATE(s)
10 - 11 NOV 2019

FEES

MEMBER ORGANISATIONS	
GCC NATIONALS	COVERED BY LEVY
OTHER NATIONALITIES	BHD 50
NON MEMBER ORGANISATIONS	
ALL NATIONALITIES	BHD 200

OPEN ENROLMENT

تمكين
Tamkeen

SUPPORTED BY TAMKEEN

MUSHARAKAH-MUDHARABAH & THEIR APPLICATIONS

COURSE CODE 645E

OPEN ENROLMENT

The Musharakah-Mudharabah and their applications course provides an in-depth understanding of the two main partnership contracts in Islamic banking and finance: Mudharabah and Musharakah, and how they are applied in the current Islamic banking industry. It also presents a detailed explanation on the many aspects of the original Mudharabah and Musharakah contract; covering their principles, legal foundations, and variations. The course makes use of cases that utilise sample contracts to further explain the concepts of both Mudharabah and Musharakah. This course is aimed at individuals who would like to gain an in-depth understanding on the partnership contracts of Mudharabah and Musharakah and how it is applied in the current Islamic banking products, and for those who deal directly with Mudharabah and Musharakah-based products.

LEARNING OUTCOMES

- A review on the history of Islamic banking and its current financial landscape
- Key principles and rules of the Islamic nominate contracts of Mudharabah and Musharakah
- A discussion on Islamic banking products that utilise the contract of Mudharabah and Musharakah: Mudharabah financing, Musharakah home financing, syndicate financing, Islamic mutual funds, Mudharabah-based unrestricted investment accounts, Mudharabah-based restricted investment accounts, Sukuk al Musharakah, Sukuk al Mudharabah, Mudharabah and Musharakah in trade financing
- AAOIFI Shariah Standards No. 12 and No. 13 on Mudharabah and Musharakah respectively
- Accounting for Mudharabah and Musharakah transactions under AAOIFI FAS No.3 and FAS No. 4 respectively
- Key points of Mudharabah and Musharakah-based Sukuk

INSTRUCTOR

- Dr. Ahmad Asad Mahmood Ibrahim

ASSESSMENT TYPE

This course is assessed.

This course can also be customized, delivered at location and can be delivered in Arabic

DURATION

- 2 DAYS
  (5 hours per day)

START DATE(s)

01 - 02 DEC 2019

FEES

MEMBER ORGANISATIONS	
GCC NATIONALS	COVERED BY LEVY
OTHER NATIONALITIES	BHD 50
NON MEMBER ORGANISATIONS	
ALL NATIONALITIES	BHD 100

تمكين
Tamkeen

SUPPORTED BY TAMKEEN

التدقيق الشرعي لغير المدققين

رمز البرنامج ISB638A

دورة التدقيق الشرعي في المصارف الإسلامية تقدم تعريفا بجهاز الرقابة، وتكوينها، والمسؤليات ضمن الهيكل الإداري في المؤسسات المالية الإسلامية. تعرض الدورة كيفية إنشاء جهاز الرقابة والتدقيق. وكيفية إعداد خطة العمل للتدقيق، وكيفية تفعيلها ، وإعداد برامج التدقيق، وإعداد تقارير التدقيق.

وبناء الإجراءات الإرشادية للمدقق الشرعي. للقيام بمهمة تدقيق المعاملات وفق توجيهات هيئة الرقابة الشرعية.

المحتويات

- دور الرقابة الشرعية في المصارف الإسلامية
- تأسيس رقابة شريعة
- الفرق بين الرقابة الشرعية والتدقيق الشرعي
- تصميم برامج الرقابة الشرعية
- إعداد برامج التدقيق الشرعي
- حالات عملية متنوعة حول الرقابة الشرعية

نوع التقييم

هذا البرنامج خاضع للإمتحان

المحاضر

- الدكتور أحمد أسعد

المدة
- 3 أيام

التاريخ
14 - 16 يوليو 2019

الرسوم

الأعضاء
دول مجلس التعاون
جنسيات أخرى

يغطيها الاشتراك
75 دب

غير الأعضاء
جميع الجنسيات

300 دب

OPEN ENROLMENT

تمكين Tamkeen

SUPPORTED BY TAMKEEN

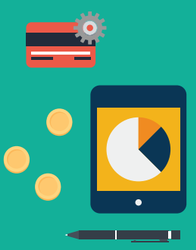

OPEN ENROLMENT

مبادئ الصيرفة الإسلامية

رمز البرنامج ISB624A

هذه الدورة هي دورة أساسية في الدراسات المالية الإسلامية، وتعرّف المشاركين بالمبادئ والأسس للمنتجات والخدمات المالية الإسلامية والعناصر المبطلة والمفسدة للعقود .

المحتويات

- مصادر التشريع
- أنواع الربا، والجهالة، والغرر،الغبن
- المنتجات المالية الإسلامية : عقد المرابحة، عقد التورق، عقد السلم، عقد الاستصناع، عقد الإجارة، عقد المشاركة، عقد المضاربة ،الصكوك
- الخدمات المالية الإسلامية
- حالات عملية

نوع التقييم

هذا البرنامج خاضع للإمتحان

المحاضر

- الدكتور أحمد أسعد

جميع الدورات التدريبية المطروحة في هذا القسم يمكن طرحها باللغة العربية بناء على رغبة العملاء

المدة
- 5 أيام

التاريخ
13 - 17 اكتوبر 2019

الرسوم

الأعضاء	
دول مجلس التعاون	يغطيها الاشتراك
جنسيات أخرى	125 دب
غير الأعضاء	
جميع الجنسيات	250 دب

ISLAMIC BANKING ETHICS & CORPORATE GOVERNANCE

COURSE CODE EX605E

EXTERNAL COURSES

The Islamic Banking Ethics and Corporate Governance Course is made as a mandatory course to attend to for all employees of Islamic banks in Bahrain. The course provides a comprehensive explanation on the concept of ethics as a key component of the Islamic banking and finance philosophy, and puts special emphasis on the AAOIFI Code of Ethics for Islamic banking employees.

This course equips participants with the knowledge and understanding of ethical and corporate social responsibility from an Islamic perspective and how it is applied in Islamic financial institutions.

LEARNING OUTCOMES

- Ethical Foundations in corporate governance and corporate social responsibility
- Islamic ethical foundation of business activities
- Ethics vs Islamic Ethics
- Corporate governance and corporate social responsibility in conventional and Islamic financial institutions
- Explore ways of working collaboratively in order to understand and contribute to personal and organisational responses to social investment
- AAOIFI – Code of Ethics for Islamic Banking Employees
- Case studies
- Ethics of products

INSTRUCTOR

- Alfatih Gessan PWA
- Dr. Ahmad Asad Mahmood Ibrahim

ASSESSMENT TYPE

This course is assessed.

This course can also be customized to needs of financial institutions and delivered at location and can be delivered in Arabic

DURATION

- 2 DAYS
  (6 hours per day)

START DATE(s)

03 - 04 FEB 2019
15 - 16 SEP 2019
10 - 11 NOV 2019

FEES

BHD 275

تمكين
Tamkeen

SUPPORTED BY TAMKEEN

IFRS 9 & IMPLICATIONS FOR ISLAMIC BANKS

COURSE CODE EX601E

IFRS 9 Financial is the latest accounting standard which will be effective from 2019. It will bring noteworthy change for business entities adopting IAS 39 related to Financial Instruments: recognition and measurement, including for Islamic banks. The standard encompasses classification and measurement for financial instruments and also introduces a new model for the financial assets impairment. Hedge accounting rules are also updated in addition to new disclosure requirements.

LEARNING OUTCOMES

- What major changes IFRS 9 has brought about
- Conceptual application and differences of financial instruments accounting on Islamic finance transactions
- What AAOIFI has done to meet the challenge
- Impairment and credit losses - AAOIFI' new standard
- Derivatives accounting for Islamic finance
- Classification and measurement requirements for IFRS 9 and the revised FAS 25

INSTRUCTOR

- Omar Mustafa
- Irshad Mahmood

ASSESSMENT TYPE

This course is assessed.

This course can also be customized to needs of financial institutions and delivered at location and can be delivered in Arabic

DURATION
- 2 DAYS
  (6 hours per day)

START DATE(s)
17 - 18 MAR 2019

FEES
BHD 300

EXTERNAL COURSES

تمكين
Tamkeen

SUPPORTED BY TAMKEEN

ISLAMIC PRODUCT DEVELOPMENT
COURSE CODE EX649E

EXTERNAL COURSES

The Islamic product development course explains the details of the product development process undertaken in Islamic financial institutions. Islamic financial products are the essential tools through which Islamic financial institutions are able to serve their clients and create value. Hence, it is important to understand how these products are developed and how they can structured to meet the needs of both providers and users. This course aims to build the skills and capabilities to analyse and design innovative financial products that meet objectives of Islamic principles and achieve economic efficiency. This course is suitable for product developers at financial institutions offering Islamic services, Shariah scholars, auditors and compliance officers, lawyers, legal advisors, consultants and financial advisors

LEARNING OUTCOMES

- Overview of Islamic financial products
- Innovation in Islamic finance
- Strategies for product development
- Principles and rules of product development
- Applications
- Retail financing
- Project and Istisna' financing
- Liquidity management
- Sukuk structuring

INSTRUCTOR

- Dr Sami Suwailem

ASSESSMENT TYPE

This course is examinable.

This course can also be customized to needs of financial institutions and delivered at location and can be delivered in Arabic

DURATION
- 3 DAYS
  (6 hours per day)

START DATE(s)
07 - 09 APR 2019

FEES
BHD 350

EXTERNAL COURSES

UNDERSTANDING ISLAMIC BANKING PRODUCTS FOR BUSINESS

COURSE CODE EX682E

The Islamic product development course explains the details of the product development process undertaken in Islamic financial institutions. Islamic financial products are the essential tools through which Islamic financial institutions are able to serve their clients and create value. Hence this course will identify the mechanisms of coordination and cooperation between commercial and industrial entities and the Islamic banks to finance the leading economic sectors. This course also aims to build the skills and capabilities to provide the participants with information on the nature of the halal economy concept.

CONTENT HIGHLIGHTS

DAY ONE: INTRODUCTION TO ISLAMIC BANKING

General Conditions and Parameters for investment in Islam.
Islamic Finance Contracts:

- Diminishing Ijarah Ending with Ownership
- Istisna
- Reverse Istisnaa
- Diminshing Musharakah Ending with Ownership
- Mudarabah and Musharakah
- Murabahah

DAY TWO: ISLAMIC FINANCING OF MAIN HALAL ECONOMIC SECTORS AND EXAMPLES OF ISLAMIC COUNTRIES.

- Islamic financing of the industrial sector
- Islamic financing of the commercial sector
- Islamic financing of the construction sector
- Islamic financing of the agricultural sector
- Islamic financing of the services sector.

Examples and case studies from the kingdom of Bahrain and Islamic countries:

- Examples from Bahrain
- Examples from Malaysia
- Examples from Kingdom of Saudi Arabia

Continues on the next page ⟶

UNDERSTANDING ISLAMIC BANKING PRODUCTS FOR BUSINESS CONT.

COURSE CODE EX682E

EXTERNAL COURSES

INSTRUCTOR

- Dr. Ahmad Asad Mahmood Ibrahim

ASSESSMENT TYPE

This course is examinable.

DURATION

- 2 DAYS
  (6 hours per day)

START DATE(s)

03 - 04 MAR 2019

FEES

BHD 275

EXTERNAL COURSES

CBB ISLAMIC BANKING REGULATIONS - RULEBOOK 2

COMPLIANCE & REGULATION FOR ISLAMIC BANKS UNDER CBB

COURSE CODE EX676E

This 3 day Master Class provides a comprehensive coverage of selected key fundamental aspects in Islamic banking and finance that include discussions on Shariah compliant money placements and deposits, Shariah compliant profit sharing investing accounts, Shariah compliant financing contracts and Shariah compliant investing, with reference of compliance towards the CBB volume 2 rule book

LEARNING OUTCOMES

- The key Islamic nominate contracts: Basic principles and application of Murabahah, Tawarruq, Salam, Istisna' contract, Ijarah, and Musharakah
- Supplementary Islamic nominate contracts (Wadiah yad amanah and Wadiah yad dhamanah, Ju'alah, Wakalah, ar Rahn, Hawala) and hybrid Islamic nominate contracts
- The Central bank of Bahrain Volume 2: A discussion on regulated banking services related to Shariah compliant banking services offered by conventional banks
- Shariah compliant sourcing of funds (deposits and investment accounts) and mobilization of funds (financial contracts)
- Introduction to Islamic capital market products: equity, bonds, and derivatives
- A focus on Islamic investment funds

INSTRUCTOR

- Dr. Ahmad Asad Mahmood Ibrahim
- Mujtaba Khalid
- Alfatih Gessan PWA

ASSESSMENT TYPE

This course is examinable.

This course can also be customized to needs of financial institutions and delivered at location and can be delivered in Arabic

DURATION
- 3 DAYS
  (6 hours per day)

START DATE(s)
05 - 07 MAY 2019

FEES
BHD 300

EXTERNAL COURSES

RECORDING FINANCIAL TRANSACTIONS IN ACCORDANCE WITH AAOIFI STANDARDS

COURSE CODE EX683E

This course is designed to teach beginners the basic concepts of accounting that is applied at Islamic Financial Institutions in accordance with the AAOIFI Accounting Standards and extant GAAP (Generally Accepted Accounting Principles). This process includes the ability to record financial transactions, summarise the recorded information, prepare adjusting journal entries, and basic financial statements.

LEARNING OUTCOMES

- Objectives and concepts of financial accounting for Islamic banks and financial institutions
- Islamic accounting and traditional accounting principles
- Financial reporting framework of IFIs
- Double entry accounting: basic concepts, cash and credit transactions
- Book-keeping practice and the general ledger system
- The nature and function of primary records
- Internal check and control accounts
- Adjusting journal entries
- Conventions, policies and the conceptual framework
- General presentation and disclosure in the financial statements of Islamic banks
- Interpretation of accounting information

INSTRUCTOR

- Omar Mustafa

ASSESSMENT TYPE

This course is examinable.

DURATION

- 3 DAYS
  (6 hours per day)

START DATE(s)

05 - 07 MAY 2019

FEES

BHD 300

UNDERSTANDING IIFM CONTRACTS – UPDATES ON NEW CONTRACTS

COURSE CODE EX684E

EXTERNAL COURSES

This 3 day Master Class provides a comprehensive coverage of IIFM's 10 published standards including those that are currently under development. Thorough discussions on the development, concepts, and applications of the standards will be conducted via interactive sessions that include hands-on practical activities using contracts, case studies and real Islamic finance industry scenarios.

LEARNING OUTCOMES

- The Hedging (Tahawwut) Master Agreement
- Single sale and two sale Profit Rate Swap (Mubadalatul Arbaah)
- Inter-Bank Unrestricted Master Investment Wakalah Agreement
- Master Collateralized Murabaha Agreement
- Islamic Cross-Currency Swap
- Islamic Foreign Exchange Forward (IFX Forward) – Single Binding Wa'ad
- Islamic Foreign Exchange Forward (IFX Forward) – Two Unilateral and Independent Wa'ad
- Credit Support Deed for Cash Collateral

INSTRUCTOR

- Ijlal Alvi

ASSESSMENT TYPE

This course is examinable.

DURATION
- 3 DAYS
(6 hours per day)

START DATE(s)
01 - 03 SEP 2019

FEES
BHD 300

HEDGING IN ISLAMIC FINANCE: CONCEPT, STRATEGY & INSTRUMENTS

COURSE CODE EX602E

The Hedging in Islamic Finance course provides extensive insight on the utilisation of Islamic financial instruments to mitigate risks. One of the main topics that will be discussed are the techniques that can be used to manage risk in Islamic finance without violating the teaching of the Shariah. Participants will also have a clear view of risk analysis and risk management; both from a conventional and Islamic finance perspective. This course is designed for individuals seeking an in-depth understanding of hedging in Islamic banking related to a multitude of Islamic finance contracts and products.

LEARNING OUTCOMES

- Recap on the foundations of Islamic banking and finance
- The rules of exchange and overview of Islamic instruments
- Derivatives and risk in conventional finance
- Islamic vs conventional approach to risk
- Product development and financial engineering in Islamic finance
- Islamic Hedging Instruments
- Strategies for hedging: Economic hedging, cooperative hedging, contractual hedging
- Hedging the various risks in Islamic banking: currency risks, hedging Murabahah risks, hedging Salam risks, hedging leasing risks, hedging Istisna' risks, hedging Mudharabah risk, and hedging equity risks

INSTRUCTOR

- Dr. Sami Suwailem

ASSESSMENT TYPE

This course is examinable.

This course can also be customized to needs of financial institutions and delivered at location and can be delivered in Arabic

DURATION
- 2 DAYS
  (6 hours per day)

START DATE(s)
13 - 14 OCT 2019

FEES
BHD 350

EXTERNAL COURSES

تمكين
Tamkeen

SUPPORTED BY TAMKEEN

EXTERNAL COURSES

MARKETING & BRANDING FOR ISLAMIC FINANCIAL INSTITUTIONS

COURSE CODE EX681E

The Marketing and Branding for Islamic Financial Institutions course provides a comprehensive understanding of the concept of marketing and branding from the Islamic financial institutions perspective for these institutions to gain an edge in promoting Islamic finance services and products in the most effective and efficient way. Ensuring activities are customer-focused and strategies are externally driven are just one of the many challenges facing organizations today. To succeed, businesses need to create value for customers, respond to their needs and differentiate from their competitors' strategies and strengths. Learn what questions to ask of your marketing department and how you can support their efforts to create added value for customers.

LEARNING OUTCOMES

- The role and purpose of marketing and branding
- The psychology of consumer decision making
- How marketing can improve your organisation's profitability and competitiveness
- The anatomy of a great brand and what you need to do to build yours
- What is marketing? What is branding? What are the marketing mediums?
- How marketing and branding serve Islamic Financial Institutions. What are the techniques?
- Positioning your product or service in the marketplace and how to segment your customer base
- Retaining and growing your customer base
- Evaluating various marketing channels: Are they right for your business?
- What is your company positioning in the new era of social media and how can you enhance it?
- Measuring marketing performance

INSTRUCTOR

- Laurent Marliere

ASSESSMENT TYPE

This course is assessed.

DURATION
- 2 DAYS
(6 hours per day)

START DATE(s)
13 - 14 OCT 2019

FEES
BHD 300

ISLAMIC CREDIT CARDS
COURSE CODE EX658E

The Islamic credit cards course provides participants with an in-depth understanding of Shariah compliant credit cards and gives a structured framework to help develop the core business of credit cards operations for Islamic financial institutions. This course is designed for individuals seeking an in-depth understanding of the specific product of Islamic credit cards. This includes, but is not limited to, staff from credit cards operations (back office and front office), customer service, and Shariah supervisors.

LEARNING OUTCOMES

- Introduction to the credit cards history and market
- Cards types and specification
- Parties involved in the credit card process (players, acquirer, merchant, issuer, cardholder, member services provider) and their relationships
- Operations cycle, financial payment models and transaction processing overview
- Understanding the structure and mechanism of Islamic credit cards
- Shariah general provisions on credit cards
- The various models of Islamic credit cards applied in the Islamic banking industry
- Shariah compliant alternatives to credit cards
- How to effectively identify target markets and assess consumers of Islamic credit cards
- The planning and designing process of establishing Islamic credit cards
- Economic and social implications of credit cards
- Case studies

INSTRUCTOR

- Nader Al Soufi

ASSESSMENT TYPE

This course is examinable.

DURATION
- 3 DAYS
(6 hours per day)

START DATE(s)
10 - 12 NOV 2019

FEES
BHD 300

EXTERNAL COURSES

SUPPORTED BY TAMKEEN

ISLAMIC FINANCIAL MANAGEMENT CERTIFICATE WITH SIMULATION

COURSE CODE EX679E

This intensive workshop covers all practical workings of an Islamic financial institution. The workshop is developed in a way that it builds from the ground up, starting from a quick recap of the basics of Islamic banking and finance and the related products. Emphasise is given on Islamic capital markets and related treasury products including Sukuk and Islamic equities among others. The workshop will also cover risk management for Islamic financial institutions in considerable detail including liquidity risk and the implications of Basel III on Islamic banks.
The unique feature of this offering is the iSimulator® application - a first of its kind simulation for Islamic financial institutions incorporating the BIBF Dealing Room, where participants can actually apply the theory learnt through the utilisation of a simulation software.

LEARNING OUTCOMES

- Fundamentals of Islamic Banking
- Islamic Banking Capital Markets and Treasury Products
- Asset & Liability Management
- Strategic Balance Sheet Management
- Risk Management in Islamic Banking and Basel III
- Hands on application of taught knowledge using the first ever Islamic banking simulation

INSTRUCTOR

- Mujtaba Khalid

ASSESSMENT TYPE

This course is examinable.

DURATION
- 3 DAYS
(6 hours per day)

START DATE(s)
08 - 10 DEC 2019

FEES
BHD 300

EXTERNAL COURSES

تمكين
Tamkeen

SUPPORTED BY TAMKEEN

FAMILY OFFICES CONTINUITY USING AWQAF

COURSE CODE EX6ISB86

The course will cover topics that consist of key areas in the types of family offices and their corporate governance practices, family and non-family management positions and responsibilities, relationship between family members in the business, and between them and other employees, family Awqaf structures that ensure the longevity of the business across generations of family Waqf beneficiaries

LEARNING OUTCOMES

- The basic parameters of family offices' structures and investment methodology.
- The risk issues and major challenges facing family offices.
- The concept of awqaf and the family waqf framework.
- Implement strategies for succession planning of family businesses

INSTRUCTOR

- Dr. Hisham Deftar

ASSESSMENT TYPE

This course is non-examinable.

DURATION
- 2 DAYS
(6 hours per day)

START DATE(s)
14 - 15 APR 2019

FEES
BHD 250

EXTERNAL COURSES

SUPPORTED BY TAMKEEN

ISLAMIC BANKING FOR ENTREPRENEURS & BUSINESSES

EXTERNAL COURSES

The programme targets those working in the management of commercial and industrial entities, those working in investment funds along with businesspersons and other interested parties. This course equips participants with the knowledge and understanding the mechanisms of coordination and cooperation between commercial and industrial entities and the Islamic banks to finance the leading economic sectors.

LEARNING OUTCOMES

- The modern modes of Islamic finance.
- The role of Islamic banks in economic
- Development and the progress of both performance and diversity that distinguish the Islamic banking industry.
- The mechanisms of coordination and cooperation between commercial and industrial entities and the Islamic banks to finance the leading economic sectors.
- The nature of the halal economy concept
- Case studies

INSTRUCTOR

- Dr. Ahmed Asad

ASSESSMENT TYPE

This course is non-examinable.

DURATION
- 2 DAYS
(6 hours per day)

START DATE(s)
03 - 04 MAR 2019

FEES
BHD 200

تـمكـين
Tamkeen

SUPPORTED BY TAMKEEN

EXTERNAL COURSES

مواضيع متقدمة في الرقابة والمراجعة في المؤسسات المالية الإسلامية

رمز البرنامج EX614A

هذه المادة تتناول الرقابة والتدقيق الشرعي الذي يقوم بمتابعة وتدقيق وفحص وتحليل كافة الأعمال والتصرفات في المؤسسة المالية الإسلامية وغيرها للتأكد من أنها تتم وفقا لأحكام ومبادىء الشريعة الإسلامية، وطبقا للفتاوى والقرارت والتوصيات الصادرة من مجامع الفقه وما في حكمها، وذلك باستخدام مجموعة من الوسائل والأساليب الملائمة والمطابقة للشرع، وبيان المخالفات والأخطاء وتصويبها وتقديم التقارير إلى الجهات المعنية متضمنة الملاحظات والنصائح والإرشادات وسبل التطوير إلى الأفضل.

المحتويات

- طبيعة أنشطة المصارف الإسلامية وحاجتها إلى الرقابة الشاملة
- المفهوم العام لنظم الرقابة الشاملة في المصارف الإسلامية، ومفهوم وأساسيات وأهداف الرقابة الشرعية
- وضع هيئة الرقابة الشرعية في الهيكل التنظيمي، واجبات ومهام أعضاء هيئة الرقابة
- مراحل وإجراءات الرقابة الشرعية
- خطة الرقابة الشرعية على انشطة المصرف الإسلامي
- علاقة الرقابة الشرعية مع الجهات الإشرافية الأخرى
- أسس تقديم الإستشارات، المراجع الداخلي مستشاراً
- دور المراجع الدخلي في إكتشاف الغش والإحتيال في العمليات المصرفية
- الإتجهات الحديثة في الرقابة والإشراف
- الرقابة الداخية وفق مفهوم COSO
- التدقيق المبني على المخاطر
- الجودة النوعية في المراجعة الشرعية
- دليل الإجراءات التنفيذية للرقابة الشرعية على الخدمات المصرفية في المصارف الإسلامية
- دليل الإجراءات التنفيذية للرقابة الشرعية على الحسابات الاستثمارية في المصارف الإسلامية
- دليل إرشادات المراجعة والرقابة الداخلية على أنشطة صناديق الاستثمار الإسلامية
- دليل إرشادات المراجعة والرقابة لأعمال الخزينة فى المصارف الإسلامية
- دليل الإجراءات التنفيذية للرقابة الشرعية على الخدمات الإجتماعية والدينية التي تقوم بها المصارف الإسلامية
- دليل إرشادات مراجعة القرارات الإدارية الاستراتيجية فى المصارف الإسلامية
- دليل إرشادات الرقابة المصرفية على المصارف الإسلامية كما تقوم بها البنوك المركزية
- الرقابة الشرعية على إجراءات التحول المصرفي
- التصنيف الشرعي للمؤسسات والمنتجات المالية الإسلامية
- مراجعة القوائم المالية ومعايير تقويم أداء المصارف الإسلامية
- إعداد تقارير المراجعة الشرعية

يستمر في الصفحة التاليـــة ←

EXTERNAL COURSES

مواضيع متقدمة في الرقابة والمراجعة في المؤسسات المالية الإسلامية

رمز البرنامج EX614A

المحاضر

- الشيخ عبد الناصر المحمود

نوع التقييم

هذا البرنامج خاضع للامتحان

المدة

- 4 أيام

التاريخ

06 - 09 أكتوبر 2019

الرسوم

400 دب

تمكين
Tamkeen

SUPPORTED BY TAMKEEN

EXTERNAL COURSES

شرح المعايير الشرعية الجديدة الصادرة عن هيئة المحاسبة والمراجعة الشرعية للمؤسسات المالية الإسلامية

رمز البرنامج EX610A

يعمل المجلس الشرعي بهيئة المحاسبة والمراجعة للمؤسسات المالية الإسلامية على إصدار معايير شرعية جديدة وذلك لمواكبة التطور والنمو في العمل المصرفي الإسلامي وتخصص هذه الدورة لشرح المعايير الجديدة 31 - 54.

المحتويات

- ضابط الغرر
- التحكيم
- الوقف
- إجارة الأشخاص
- الزكاة
- العوارض الطارئة على الإلتزامات
- الاتفاقية الإتمانية
- التعاملات المالية بالانترنت
- الرهن وتطبيقاته المعاصرة
- توزيع الربح في الحسابات الاستثمارية على أساس المضاربة
- بيوع السلع في الأسواق المنظمة
- الحقوق المالية والتصرف فيها
- الإفلاس
- إدارة السيولة
- حماية رأس المال والاستثمارات
- الوكالة بالإستثمار
- ضوابط حساب ربح المعاملات
- خيارات الأمانة
- الوعد والمواعدة
- المساقاة
- خيارات الأمانة
- خيارات التروي
- العربون
- فسخ العقود بالشروط

يستمر في الصفحة التاليـــة ←

EXTERNAL COURSES

شرح المعايير الشرعية الجديدة الصادرة عن هيئة المحاسبة والمراجعة الشرعية للمؤسسات المالية الإسلامية

رمز البرنامج EX610A

المحاضر

- الدكتور الشيخ عبد الستار أبو غدة

نوع التقييم

هذا البرنامج خاضع للامتحان

المدة

- 3 أيام

التاريخ

08 - 10 ديسمبر 2019

الرسوم

375 دب

تمكين
Tamkeen

SUPPORTED BY TAMKEEN

EXTERNAL COURSES

المؤسسات التجارية والصناعية والمصارف الإسلامية شركاء في الاستثمار

رمز البرنامج EX685A

تمكين العاملين في الشركات التجارية والصناعية من التعرف الى آليات التنسيق والتعاون بين المؤسسات التجارية والصناعية والمصارف الإسلامية لتمويل القطاعات الاقتصادية الريادية ووقوف المشارك على طبيعة مفهوم الاقتصاد الحلال.

المحتويات

مدخل إلى الصيرفة الإسلامية

الشروط والضوابط العامة لاستثمار في الإسلام

العقود المالية الإسلامية:

- الإجارة المتناقصة المنتهية بالتمليك
- الاستصناع
- الاستصناع المعكوس
- المشاركة المتناقصة المنتهية بالتمليك
- المضاربة والمشاركة
- المرابحة

التمويل المالي الإسلامية للقطاعات الاقتصادية (الحلال) الرئيسية ونماذج من الدول الإسلاميّة

التمويل المالي الإسلامية للقطاعات الاقتصادية:

- التمويل المالي الإسلامي للقطاع الصناعي
- التمويل المالي الإسلامي للقطاع التجاري
- التمويل المالي الإسلامي لقطاع الإنشاءات
- التمويل المالي الإسلامي لقطاع الزراعة
- التمويل المالي الإسلامي لقطاع الخدمات

نماذج وحالات عملية من مملكة البحرين و الدول الإسلامية

- نماذج من البحرين
- نماذج من ماليزيا
- نماذج من المملكة العربية السعودية

يستمر في الصفحة التاليـــة ⟶

EXTERNAL COURSES

المؤسسات التجارية والصناعية والمصارف الإسلامية شركاء في الاستثمار

رمز البرنامج EX685A

المحاضر

- الدكتور أحمد أسعد

نوع التقييم

هذا البرنامج للتقييم

المدة

- يومان

التاريخ

24 - 25 نوفمبر 2019

الرسوم

350 دب

INSTRUCTORS PROFILE

DR. AHMAD ASAD MAHMOOD IBRAHIM

Joined BIBF in 2008 and is a Principal lecturer in the Centre for Islamic Finance. He holds two PhDs from the International Islamic University of Malaysia and University of Malaya. He completed his bachelor and master degree in Shariah at the University of Mu'ta and the University of al-Yarmook respectively. Prior to joining BIBF, Dr. Ahmad was a lecturer at international Islamic university Malaysia for several years where he was responsible for delivering courses such as issues in Islamic economy, Islamic Commercial Jurisprudence, and Usul Al Fiqh.

ALFATIH GESSAN PWA

is a Senior lecturer teaching in a multitude of programmes in both academic and professional qualifications. Prior to BIBF, he was at the University College of Bahrain (UCB) where he and his colleague developed the first ever Islamic finance specialised undergraduate degree in the GCC. He was an AAOIFI instructor for the Certified Islamic Professional Accountant qualification (CIPA). He has over 14 years of teaching experience spread over Indonesia, Malaysia, the UK, and Bahrain. He holds a Master degree in Islamic Finance from the International Islamic University of Malaysia along with professional certificates and qualifications from CIMA, CISI, and LBPP LIA. He joined BIBF in 2009.

IJLAL ALVI

Ijlal Aliv is the CEO of International Islamic Financial Market (IIFM) based in Bahrain, one of the key international infrastructure organisations in the Islamic finance industry.

Mr. Ijlal A. Alvi has extensive experience in the financial services industry spanning 25 years in areas such as treasury, capital markets, risk management, financial institution formation/restructuring, strategic planning and policy making with regional and international financial institutions. Over the last decade, Mr. Alvi has been involved in introducing standardization in Islamic financial contracts and product templates; and manages IIFM's various project specific global working groups. He is also a member of several international level task-force and working committees such as the IMF External Advisory Group on Islamic Finance.

Mr. Alvi has contributed a number of articles on specific topics in international publications and is a regular speaker at major Islamic finance conferences. Mr. Alvi holds a Masters in Finance from Golden Gate University, San Francisco, USA.

INSTRUCTORS PROFILE

IRSHAD MAHMOOD

is an Audit & Assurance Partner in Deloitte & Touche M.E. – Bahrain, with over 25 years of professional experience specializing in a broad range of major international clients in financial services including investment and commercial banking as well as experience in leasing and consumer finance, insurance, asset management and real estate.
Prior to joining Deloitte, he was an audit partner with PricewaterhouseCoopers (PwC) – Middle East based in Bahrain. During his association with PwC, he was responsible for various roles, amongst others, including being a member of the IFRS M.E. Technial Committee. He has also gained significant industry experience as a Head of Financial Reporting at Samba Financial Group in Saudi Arabia as well as a Financial Controller at Ufone (a subsidiary of the Emirates Telecommunications Corporation – UAE).

Irshad is a Board Member on the Accounting Board of the Accounting and Auditing Organization for Islamic Financial Institution (AAOIFI). He is also a member of the Technical Accounting and Interpretation Committee (TAIC) at the AAOIFI, having authored Financial Accounting Standard (FAS) 27 on "Investment Accounts" issued by the AAOIFI. He is a member on the Editorial Board of the "Journal of Islamic Finance Accountancy" issued by the AAOIFI.
Irshad has facilitated and conducted various trainings and seminars on IFRS, in particular IFRS 9, and Islamic Banking and Finance across the region and is a fellow member of the Institute of Chartered Accountants of Pakistan and the Institute of Cost & Management Accountants of Pakistan.

IJLAL ALVI

is an expert in management of complex organizations and international networks. He is a recognized specialist in the field of strategic marketing, Islamic finance, Islamic markets and economy. Laurent Marliere is the CEO of ISFIN. With an ambitious and entrepreneurial mindset, he founded the premier worldwide advisory vehicle specialized in Islamic Markets.

In 2012, Marliere's strategy was recognized by the FINANCIAL TIMES FT INNOVATIVE LAWYERS
On the academic side, Marliere lectures on strategic marketing and marketing for the Islamic markets. He is coordinator of several legal guides and authored several books on marketing for professional firms.

He is country correspondent of Islamic Finance News, the n°1 Media in the industry based in KL. As a recognized worldwide expert on strategic marketing, he is regular speaker to global forums and conferences.

INSTRUCTORS PROFILE

MUJTABA KHALID

currently heads the Islamic Finance Center at BIBF. He brings a diversified range of experience spanning from academia, government and private sector advisory, governance frameworks and Islamic capital market products as well as conducting Islamic finance training and capacity building programs in different jurisdictions around the world. Mujtaba Khalid's undergraduate degree in Accounting and Finance is from the London School of Economics and M.Sc. Investment Analysis from The University of Stirling. He also has three professional qualifications namely; Islamic Banking and Finance Qualification from the State Bank of Pakistan (NIBAF), CIMA Islamic Finance Diploma and Chartered Islamic Finance Professional (CIFP) from INCEIF.

NADER AL SOUFI

is a seasoned banker with over 20 years of industry experience in the banking sector covering Retail Banking, Marketing, Product Development, Marketing Research, Sales, Branding, Public Relations, and Business Development. His working experience include institutions like Credimax, HSBC, BBK, and Rasameel Structured Finance. He attained his MBA from the University of Michigan and completed his bachelor degree from the University of Bahrain.

OMAR MUSTAFA

is a fellow member of the Institute of Chartered Accountants of Pakistan (ICAP). He is currently working at the Accounting and Auditing Organization for Islamic Financial Institutions (AAOIFI) as Deputy Secretary General – Accounting & Governance. Previously he was Partner – Assurance & Head of Islamic Finance (Pakistan & Afghanistan) at Ernst & Young Ford Rhodes Sidat Hyder - A member firm of Ernst & Young. Omar is a member (ex-chairman) of ICAP's committee responsible for development of Islamic financial accounting standards for Pakistan and also a member of Insurance Committee leading the accounting regulations development for Takaful. He was a member of Securities & Exchange Commission of Pakistan (SECP) Shari'ah Board and part of the committee for revision of Takaful Rules, besides being part of several committees and task forces of the State Bank of Pakistan. He is advisor to Saudi Organization for Certified Public Accountants (SOCPA) on Shari'ah issues concerning IFRS adoption.

He is author of two books on Islamic finance, namely "Managing Finances - A Shariah Compliant Way" and "Islamic Microfinance Bank: Working Model" (in Urdu). He has also authored a textbook on Islamic finance and capital markets for the Institute of Capital Markets – Pakistan.

INSTRUCTORS PROFILE

DR SAMI SUWAILEM

is a senior consultant at the Islamic Development Bank (IDB). He is a prominent expert in the field of Islamic finance; an experienced researcher, an economist, and an author for a handful of specialized books related to Islamic finance that are considered as an authority in its field. Prior to IDB, he joined Al Rajhi as a senior consultant, and later became Manager of Research & Development in the Shariah Group of the Bank. He obtained his Master degree from Southern Illinois University in Carbondale, USA and his Ph.D. from Washington University in St. Louis, Missouri, USA, both in Economics.

DR SAMI SUWAILEM

is a Consultant with the 'Endowment for Arab Modern Renaissance' Waqf fund in the Kingdom of Bahrain. He is also the Middle East Regional Director of the World Zakat Organisation. Dr Dafterdar is an experienced Islamic banker with more than 20 years practice. He served the Islamic Development Bank (IDB) in Saudi Arabia as Business Development Manager in the Islamic Financial Services Department, where his responsibility included management of the Awqaf Investment Fund, and development of Waqf commercial projects and investments. He represented IDB on the board of banks and investment companies, and served as a member of the Product Development Committee of the International Islamic Financial Market in Bahrain.

الدكتور الشيخ عبد الستار أبو غدة

رئيس وعضو لعدد من المصارف الإسلامية و شركات التأمين التكافلي رئيس الهيئة الشرعية لمجموعة البركة المصرفية

الشيخ عبدالناصر المحمود

ماجستير إدارة الأعمال ، الجامعة الخليجية بتقدير إمتياز ، حاصل على البكالوريوس في الشريعة والدراسات الإسلامية من جامعة قطر بتقدير جيد جدا ، مدير تنفيذي أول ورئيس الرقابة الشرعية الداخلية في المصرف الخليجي التجاري ، عضو في هيئات شرعية في بعض المؤسسات المالية الإسلامية ، مدرب معتمد في المعهد المالي المصرفي (BIBF) ومدرب معتمد في المجلس العام للبنوك والمؤسسات المالية الإسلامية (CIBAFI) يتم الإعداد لنيل الدكتوراة في التدقيق الشرعي الداخلي في المؤسسات المالية الإسلامية

COURSES CALENDAR

ISLAMIC FINANCE
2019 COURSES

No.	COURSE TITLE	DAYS	CODE	JAN	FEB	MAR	APR	MAY	JUN	JUL	AUG	SEP	OCT	NOV	DEC
OPEN ENROLMENT															
1	Islamic Banking & Finance - 1	5	ISB600E			17 - 21			23 - 27			22 - 26			
2	Islamic Banking & Finance - 2	3	ISB641E					12 - 14						03 - 05	
3	Islamic Banking & Finance - 3	3	ISB642E												22 - 24
4	Shariah for Bankers	3	ISB630E			31 - 02									
5	Shariah Auditing for Non-Auditors (English)	3	ISB638E				07 - 09								
6	Istisnaa & its Applications	2	ISB632E							07 - 08					
7	Foundations of Strategic Management from an Islamic Perspective	3	ISB652					05 - 07							
8	التدقيق الشرعي لغير المدققيين	3	ISB638A							14 - 16					
9	Murabaha & its Applications	2	ISB631E									22 - 23			
10	Islamic Mutual Funds	2	ISB611E									29 - 30			
11	مبادىء الصيرفة الإسلامية	5	ISB624A										13 - 17		
12	Ijarah & its Applications	2	ISB609E											10 - 11	
13	Musharakah-Mudharaba & their Applications	2	ISB645E												01 - 02

ISLAMIC FINANCE
2019 COURSES

No.	COURSE TITLE	DAYS	CODE	JAN	FEB	MAR	APR	MAY	JUN	JUL	AUG	SEP	OCT	NOV	DEC
EXTERNAL COURSES															
1	Islamic Banking Ethics & Corporate Governance (English)	2	EX605E		03 -04							15 - 16		10 - 11	
2	IFRS 9 & Implications for Islamic Banks	2	EX601E			17 - 18									
3	Understanding Islamic Banking Products for Business	2	EX682E			03 - 04									
4	Islamic Product Development	3	EX649E				07 - 09								
5	CBB Islamic Banking Regulations (Rulebook 2) Compliance and Regulation for Islamic Banks Under CBB	3	EX676E					05 - 07							
6	Recording Transactions in Accordance with AAOIFI - with standards update	3	EX683E					05 - 07							
7	Hedging in Islamic Finance: Concept, Strategies & Instruments	2	EX602E										13 - 14		
8	مواضيع متقدمة في الرقابة والمراجعة في المؤسسات المالية الإسلامية	4	EX614A										06 - 09		
9	Marketing & Branding for Islamic Financial Institutions	2	EX681E										13 - 14		
10	Understanding IIFM Contracts - Updates on New Contracts	3	EX684E									01 - 03			
11	Islamic Credit Cards	3	EX658E											10 - 12	
12	Islamic Financial Management Certificate with Simulation	3	EX679E												08 - 10
13	Family Offices Continuity using Awqaf	2	EX6ISB86				14 - 15								
14	المؤسسات التجارية والصناعية والمصارف الإسلامية شركاء في الاستثمار	2	EX685A											24 - 25	
15	شرح المعايير الشرعية الجديدة الصادرة عن هيئة المحاسبة والمراجعة الشرعية للمؤسسات المالية الإسلامية 54 - 31	3	EX610A												08 - 10

17815555 info@bibf.com

Download Now TheBIBF

WWW.BIBF.COM